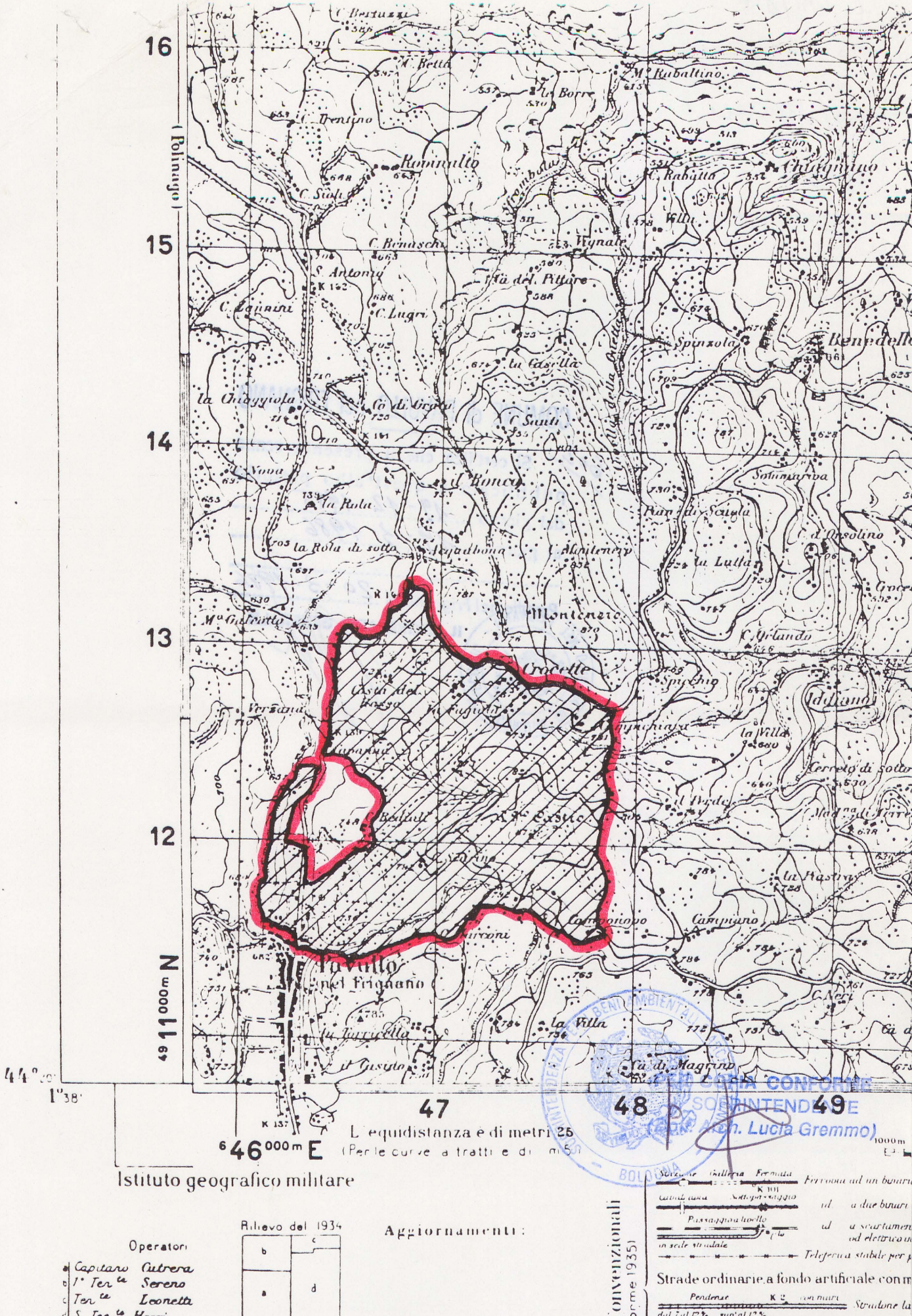

PER COPIA CONFORME
SOPRINTENDENTE
(Dott. Arch. Lucia Gremmo)
SOPRINTENDENZA PER I BENI AMBIENTALI ... BOLOGNA